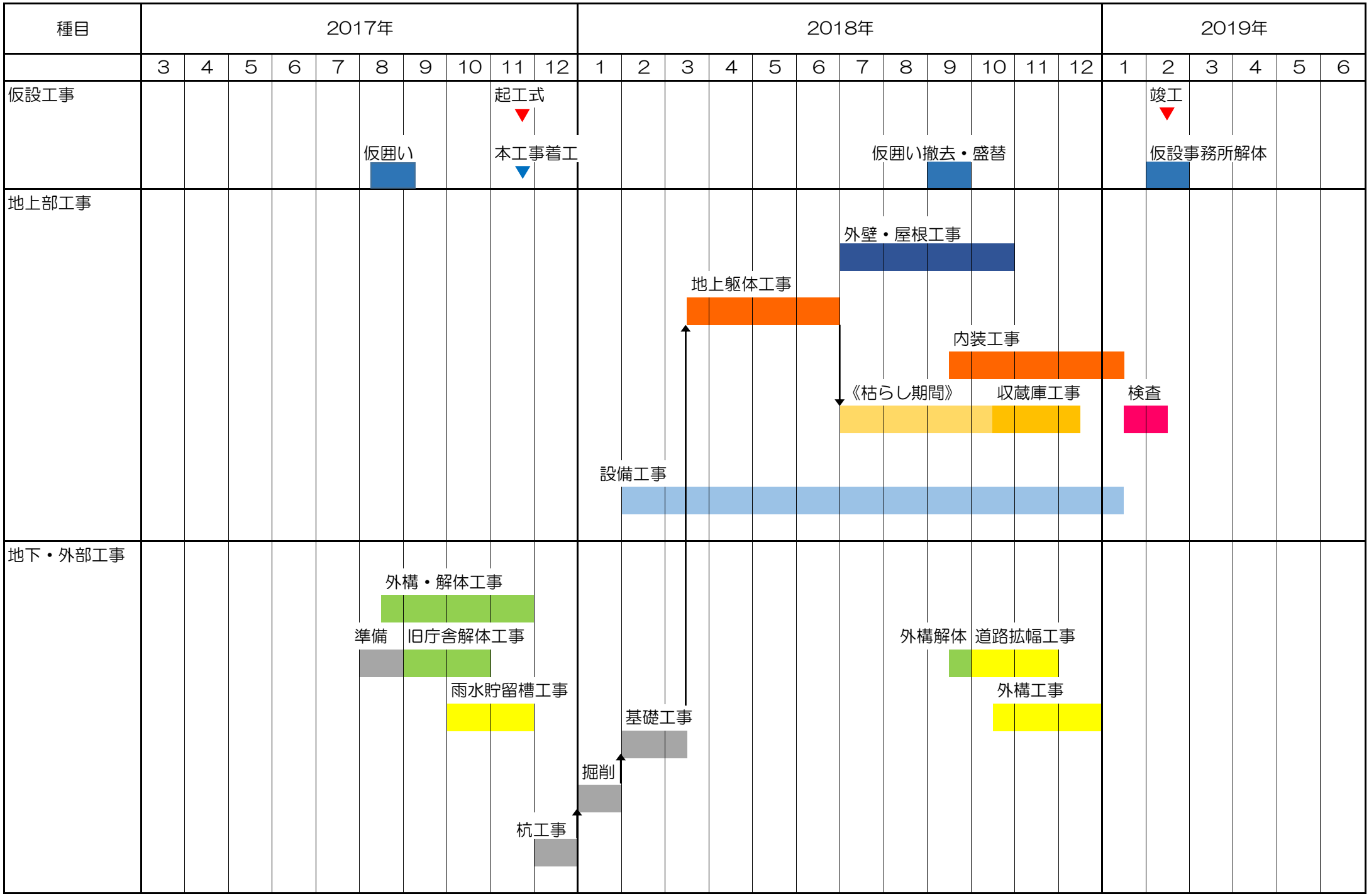（仮称）岩槻人形博物館整備事業工程表